

The following has been released in relation to a request for information relating to the Tasman Bridge.

From: [REDACTED]@stategrowth.tas.gov.au>

Record 1

Sent: Friday, 20 September 2019 8:04 PM

To: [REDACTED]@ghd.com

Cc: [REDACTED]@burburyconsulting.com.au>; [REDACTED]@ghd.com; [REDACTED]

[REDACTED]@stategrowth.tas.gov.au>

Subject: RE: Tasman Bridge

Thanks [REDACTED]

Get [BlueMail for Android](#).

On 20 Sep. 2019, at 19:23, [REDACTED]@ghd.com> wrote:

Hi [REDACTED],

We haven't heard anything from Burbury since the meeting. We will need their report before we can update our proof check report. We will be able to turn around in a week once we have it.

Happy to discuss on Monday if required.

Regards,

[REDACTED] | [REDACTED]  
**B.A. B.A.I (Civil) MSc (Structures) RPEQ MICE CEng**  
[REDACTED]

**GHD**

**Proudly employee owned**

M: [REDACTED] | E: [REDACTED]@ghd.com

999 Hay Street Perth Western Australia 6000 Australia | [www.ghd.com](http://www.ghd.com)

**Connect**



[WATER](#) | [ENERGY & RESOURCES](#) | [ENVIRONMENT](#) | [PROPERTY & BUILDINGS](#) | [TRANSPORTATION](#)

Please consider our environment before printing this email

**From:** [REDACTED]@stategrowth.tas.gov.au>  
**Sent:** Friday, September 20, 2019 2:13 PM  
**To:** [REDACTED]@ghd.com>; [REDACTED]  
<[REDACTED]@burburyconsulting.com.au>; [REDACTED]@ghd.com>  
**Cc:** [REDACTED]@stategrowth.tas.gov.au>  
**Subject:** Tasman Bridge  
**Importance:** High

Hi [REDACTED],

Further to our meeting on 2 September, can you please advise by return email what is the current stage of your reports.

If you have drafts ready, could please advise. State Growth needs to keep this moving and your input is required.

Regards

[REDACTED] | [REDACTED]  
Network Planning Branch | State Roads Division

p: [REDACTED] | f: [REDACTED]  
[www.stategrowth.tas.gov.au](http://www.stategrowth.tas.gov.au)

CONFIDENTIALITY NOTICE AND DISCLAIMER

The information in this transmission may be confidential and/or protected by legal professional privilege, and is intended only for the person or persons to whom it is addressed. If you are not such a person, you are warned that any disclosure, copying or dissemination of the information is unauthorised. If you have received the transmission in error, please immediately contact this office by telephone, fax or email, to inform us of the error and to enable arrangements to be made for the destruction of the transmission, or its return at our cost. No liability is accepted for any unauthorised use of the information contained in this transmission.

CONFIDENTIALITY NOTICE AND DISCLAIMER

The information in this transmission may be confidential and/or protected by legal professional privilege, and is intended only for the person or persons to whom it is addressed. If you are not such a person, you are warned that any disclosure, copying or dissemination of the information is unauthorised. If you have received the transmission in error, please immediately contact this office by telephone, fax or email, to inform us of the error and to enable arrangements to be made for the destruction of the transmission, or its return at our cost. No liability is accepted for any unauthorised use of the information contained in this transmission.

---

This e-mail has been scanned for viruses

---

CONFIDENTIALITY NOTICE: This email, including any attachments, is confidential and may be privileged. If you are not the intended recipient please notify the sender immediately, and please delete it; you should not copy it or use it for any purpose or disclose its contents to any other person. GHD and its affiliates reserve the right to monitor and modify all email communications through their networks.

---

---

CONFIDENTIALITY NOTICE AND DISCLAIMER

The information in this transmission may be confidential and/or protected by legal professional privilege, and is intended only for the person or persons to whom it is addressed. If you are not such a person, you are warned that any disclosure, copying or dissemination of the information is unauthorised. If you have received the transmission in error, please immediately contact this office by telephone, fax or email, to inform us of the error and to enable arrangements to be made for the destruction of the transmission, or its return at our cost. No liability is accepted for any unauthorised use of the information contained in this transmission.

---

CONFIDENTIALITY NOTICE AND DISCLAIMER

The information in this transmission may be confidential and/or protected by legal professional privilege, and is intended only for the person or persons to whom it is addressed. If you are not such a person, you are warned that any disclosure, copying or dissemination of the information is unauthorised. If you have received the transmission in error, please immediately contact this office by telephone, fax or email, to inform us of the error and to enable arrangements to be made for the destruction of the transmission, or its return at our cost. No liability is accepted for any unauthorised use of the information contained in this transmission.

---

CONFIDENTIALITY NOTICE AND DISCLAIMER

The information in this transmission may be confidential and/or protected by legal professional privilege, and is intended only for the person or persons to whom it is addressed. If you are not such a person, you are warned that any disclosure, copying or dissemination of the information is unauthorised. If you have received the transmission in error, please immediately contact this office by telephone, fax or email, to inform us of the error and to enable arrangements to be made for the destruction of the transmission, or its return at our cost. No liability is accepted for any unauthorised use of the information contained in this transmission.

---

**From:** [REDACTED] (StateGrowth)  
**To:** [REDACTED] (StateGrowth); [REDACTED] (StateGrowth)  
**Subject:** Tasman Bridge Structural Review  
**Date:** Thursday, 20 June 2019 5:53:31 PM  
**Attachments:** [REDACTED]

---

Hi [REDACTED],

Attached are relevant reports in one place for discussions on Thursday.

Cheers

[REDACTED] | [REDACTED]  
Network Planning Branch | State Roads Division

p: [REDACTED] f: [REDACTED]  
[www.stategrowth.tas.gov.au](http://www.stategrowth.tas.gov.au)

cid:image001.png@01D348BE.81B11A90

CONFIDENTIALITY NOTICE AND DISCLAIMER

The information in this transmission may be confidential and/or protected by legal professional privilege, and is intended only for the person or persons to whom it is addressed. If you are not such a person, you are warned that any disclosure, copying or dissemination of the information is unauthorised. If you have received the transmission in error, please immediately contact this office by telephone, fax or email, to inform us of the error and to enable arrangements to be made for the destruction of the transmission, or its return at our cost. No liability is accepted for any unauthorised use of the information contained in this transmission.



s35

**From:** [REDACTED] (StateGrowth) [REDACTED]@stategrowth.tas.gov.au>

**Sent:** Thursday, 23 May 2019 5:30 PM

**To:** [REDACTED]@burburyconsulting.com.au>

**Subject:** Tasman Bridge draft report

**Importance:** High

Hi [REDACTED],

I'm yet to see the draft report you indicated was coming to me last week.

Could you please expedite the delivery of the draft.

Regards

[REDACTED]  
Network Planning Branch | State Roads Division

[REDACTED]  
[www.stategrowth.tas.gov.au](http://www.stategrowth.tas.gov.au)

[REDACTED]

CONFIDENTIALITY NOTICE AND DISCLAIMER

The information in this transmission may be confidential and/or protected by legal professional privilege, and is intended only for the person or persons to whom it is addressed. If you are not such a person, you are warned that any disclosure, copying or dissemination of the information is unauthorised. If you have received the transmission in error, please immediately contact this office by telephone, fax or email, to inform us of the error and to enable arrangements to be made for the destruction of the transmission, or its return at our cost. No liability is accepted for any unauthorised use of the information contained in this transmission.

**From:** [REDACTED] (StateGrowth)

**Sent:** Thursday, 16 May 2019 3:05 PM

**To:** [REDACTED] [@burburyconsulting.com.au](mailto:[REDACTED]@burburyconsulting.com.au)>

**Cc:** [REDACTED] [@burburyconsulting.com.au](mailto:[REDACTED]@burburyconsulting.com.au)>

**Subject:** RE: 2220-005-032 Final Invoice

Hi [REDACTED],

Thanks for the draft invoice and update.

Please arrange issue of the invoice, along with the draft report.

Regards

[REDACTED]  
Network Planning Branch | State Roads Division

[REDACTED]  
[www.stategrowth.tas.gov.au](http://www.stategrowth.tas.gov.au)

[REDACTED]

CONFIDENTIALITY NOTICE AND DISCLAIMER

The information in this transmission may be confidential and/or protected by legal professional privilege, and is intended only for the person or persons to whom it is addressed. If you are not such a person, you are warned that any disclosure, copying or dissemination of the information is unauthorised. If you have received the transmission in error, please immediately contact this office by telephone, fax or email, to inform us of the error and to enable arrangements to be made for the destruction of the transmission, or its return at our cost. No liability is accepted for any unauthorised use of the information contained in this transmission.

s35

[REDACTED]



s35

Released under RTI

**From:** [REDACTED] (StateGrowth)  
**To:** [REDACTED] (GHD)  
**Subject:** FW: Tasman Bridge draft report  
**Date:** Thursday, 30 May 2019 2:01:00 PM  
**Attachments:** [image002.png](#)  
[image003.png](#)  
[Letter - Review Findings - DRAFT.pdf](#)

---

Hi [REDACTED],

As mentioned in my message, here is the draft report from Burburys.

Please call if you wish to discuss further.

Regards

[REDACTED]  
Network Planning Branch | State Roads Division  
[REDACTED]

[www.stategrowth.tas.gov.au](http://www.stategrowth.tas.gov.au)

cid:image001.png@01D348BE.81B11A90  
[REDACTED]

CONFIDENTIALITY NOTICE AND DISCLAIMER

The information in this transmission may be confidential and/or protected by legal professional privilege, and is intended only for the person or persons to whom it is addressed. If you are not such a person, you are warned that any disclosure, copying or dissemination of the information is unauthorised. If you have received the transmission in error, please immediately contact this office by telephone, fax or email, to inform us of the error and to enable arrangements to be made for the destruction of the transmission, or its return at our cost. No liability is accepted for any unauthorised use of the information contained in this transmission.



**From:** [REDACTED] (StateGrowth)  
**To:** [REDACTED] (StateGrowth)  
**Cc:** [REDACTED] (StateGrowth)  
**Subject:** RE: Tasman Bridge Structural Review  
**Date:** Friday, 28 June 2019 8:27:04 AM  
**Attachments:** [Burbury - Letter - Review Findings R1 Comments.pdf](#)  
[image001.png](#)  
[image002.jpg](#)  
[GHD Tasman Bridge Pathways Proof Check Rev A Comments.pdf](#)

Hi [REDACTED],

Please see comments attached.

Thanks.

Regards,

[REDACTED] | [REDACTED]  
 State Roads Division, Asset Management Branch | Department of State Growth  
 4 Salamanca Place, Hobart TAS 7000 | GPO Box 536, Hobart TAS 7001  
 Phone: [REDACTED]  
[www.stategrowth.tas.gov.au](http://www.stategrowth.tas.gov.au)

cid:image001.png@01D348BE.81B11A90

Email Signature - accredited workplaces low res

**From:** [REDACTED] (StateGrowth)  
**Sent:** Thursday, 20 June 2019 5:53 PM  
**To:** [REDACTED] (StateGrowth); [REDACTED]@stategrowth.tas.gov.au>; [REDACTED]  
 (StateGrowth) [REDACTED]@stategrowth.tas.gov.au>  
**Subject:** HPRM: Tasman Bridge Structural Review

Hi [REDACTED],

Attached are relevant reports in one place for discussions on Thursday.

Cheers

[REDACTED] | [REDACTED]  
 Network Planning Branch | State Roads Division  
[www.stategrowth.tas.gov.au](http://www.stategrowth.tas.gov.au)

cid:image001.png@01D348BE.81B11A90

#### CONFIDENTIALITY NOTICE AND DISCLAIMER

The information in this transmission may be confidential and/or protected by legal professional privilege, and is intended only for the person or persons to whom it is addressed. If you are not such a person, you are warned that any disclosure, copying or dissemination of the information is unauthorised. If you have received the transmission in error, please immediately contact this office by telephone, fax or email, to inform us of the error and to enable arrangements to be made for the destruction of the transmission, or its return at our cost. No liability is accepted for any unauthorised



**From:** [REDACTED] (StateGrowth)  
**To:** [REDACTED] (StateGrowth); [REDACTED] (StateGrowth)  
**Cc:** [REDACTED] (StateGrowth)  
**Subject:** HPRM: RE: Tasman Bridge Pathways - Structural Reporting  
**Date:** Wednesday, 25 July 2018 12:05:23 AM  
**Attachments:** [Letter - Structural Assessment Tasman Bridge \[REDACTED\].comments.pdf](#)  
[image003.png](#)  
[image004.png](#)  
[image005.png](#)

Hi [REDACTED],

I have provided comments on the attached pdf.

I am happy to meet up again with yourself and Andrew to discuss.

Thanks,

Regards,

[REDACTED]  
 State Roads Division, Asset Management Branch | Department of State Growth  
 4 Salamanca Place, Hobart TAS 7000 | GPO Box 536, Hobart TAS 7001  
 Phone: [REDACTED]  
[www.stategrowth.tas.gov.au](http://www.stategrowth.tas.gov.au)

cid:image001.png@01D348BE.81B11A90

**From:** [REDACTED] (StateGrowth)  
**Sent:** Monday, 16 July 2018 8:44 AM  
**To:** [REDACTED] (StateGrowth); [REDACTED]@stategrowth.tas.gov.au; [REDACTED]  
 (StateGrowth); [REDACTED]@stategrowth.tas.gov.au  
**Subject:** FW: Tasman Bridge Pathways - Structural Reporting

Any comments , please let me know

[REDACTED]  
 Network Management Branch  
 State Roads | Department of State Growth  
 4 Salamanca Place, Hobart TAS 7000 | GPO Box 536, Hobart TAS 7001  
 Phone: [REDACTED] | Mobile [REDACTED] | email: [REDACTED]@stategrowth.tas.gov.au  
 Web: [www.stategrowth.tas.gov.au](http://www.stategrowth.tas.gov.au)

cid:image001.png@01D348BE.81B11A90

**From:** [REDACTED]@burburyconsulting.com.au]

**Sent:** Sunday, 15 July 2018 11:38 AM

**To:** [REDACTED] (StateGrowth) <[REDACTED]@stategrowth.tas.gov.au>; [REDACTED]  
(StateGrowth) <[REDACTED]@stategrowth.tas.gov.au>

**Subject:** Tasman Bridge Pathways - Structural Reporting

Hello [REDACTED]

As agreed, I've attached my structural review of the Tasman Bridge to take shared path loading.

Regards

[REDACTED]

[REDACTED]@burburyconsulting.com.au | [www.burburyconsulting.com.au](http://www.burburyconsulting.com.au)

P: [REDACTED] | F: +[REDACTED] | M: [REDACTED]

cid:image001.png@01D2E06C.155A60A0



This email and any attachments are confidential. If you have received this message in error, please notify us and remove it from your system.

Released under RTI

**From:** [REDACTED] (StateGrowth)  
**To:** [REDACTED]  
**Cc:** [REDACTED] (StateGrowth)  
**Subject:** HPRM: FW: Tasman Bridge Pathways - Structural Reporting  
**Date:** Wednesday, 25 July 2018 9:11:00 AM  
**Attachments:** [Letter - Structural Assessment Tasman Bridge \[REDACTED\].comments.pdf](#)  
[image003.png](#)  
[image004.png](#)  
[image005.png](#)

---

Hi [REDACTED],

s35  
[REDACTED]  
[REDACTED]

Would you be available sometime soon to talk through [REDACTED] comments in the attached doc. It looks like [REDACTED] and I are free after 2:00PM on Friday, does that suit you?

Cheers

[REDACTED]  
[REDACTED]  
Network Management Branch  
State Roads | Department of State Growth  
4 Salamanca Place, Hobart TAS 7000 | GPO Box 536, Hobart TAS 7001  
Phone: [REDACTED] | Mobile [REDACTED] | email: [REDACTED] [@stategrowth.tas.gov.au](mailto:[REDACTED]@stategrowth.tas.gov.au)  
Web: [www.stategrowth.tas.gov.au](http://www.stategrowth.tas.gov.au)

[REDACTED]  
[REDACTED]  
cid:image001.png@01D348BE.81B11A90  
[REDACTED]

**From:** [REDACTED]  
**To:** [REDACTED] (StateGrowth)  
**Cc:** [REDACTED] (StateGrowth); [REDACTED]; [REDACTED]  
**Subject:** HPRM: 2220-005-032 Tasman Bridge Rating - Rating Criteria Report (Draft)  
**Date:** Tuesday, 20 November 2018 10:45:26 AM  
**Attachments:** [image001.png](#)  
[Tasman Bridge - Rating Criteria Report DRAFT.pdf](#)

---

Gents

Please see attached (Draft) Rating Criteria Report for your review. This follows our workshop and captures those discussions.

Regards

[REDACTED]

[REDACTED] [@burburyconsulting.com.au](mailto:[REDACTED]@burburyconsulting.com.au) | [www.burburyconsulting.com.au](http://www.burburyconsulting.com.au)

P: + [REDACTED] | F: + [REDACTED] | M: + [REDACTED]

[cid:image001.png@01D2E06C.155A60A0](#)



This email and any attachments are confidential. If you have received this message in error, please notify us and remove it from your system.

**From:** [REDACTED] (StateGrowth)  
**To:** [REDACTED]  
**Cc:** [REDACTED]; [REDACTED] (StateGrowth); [REDACTED] @ghd.com; [REDACTED] (StateGrowth)  
**Subject:** HPRM: RE: 2220-005-032 Tasman Bridge Rating - Rating Criteria Report (Draft)  
**Date:** Tuesday, 20 November 2018 11:00:01 PM  
**Attachments:** [Tasman Bridge - Rating Criteria Report DRAFT Aaron Percy comments.pdf](#)  
[image002.png](#)  
[image003.jpg](#)  
[image004.png](#)

---

Hi [REDACTED],

I have made comments on the attached pdf.

There are a few items for discussion. Perhaps make the updates you are happy with and compile a list of any outstanding issues for a catch up either late this week or early next week.

Welcome to call me to discuss.

Thanks,

Regards,

[REDACTED]  
State Roads Division, Asset Management Branch | Department of State Growth  
4 Salamanca Place, Hobart TAS 7000 | GPO Box 536, Hobart TAS 7001

[REDACTED]  
[www.stategrowth.tas.gov.au](http://www.stategrowth.tas.gov.au)

cid:image001.png@01D348BE.81B11A90

Email Signature - accredited workplaces low res



**From:** [REDACTED]  
**Sent:** Tuesday, 16 April 2019 4:08 PM  
**To:** [REDACTED] (StateGrowth); [REDACTED]  
**Cc:** Andy Van Emmerik  
**Subject:** FW: P11\_P7 soffit cavities

Yesterdays break out

Regards  
[REDACTED]

**From:** [REDACTED] >  
**Sent:** Tuesday, 16 April 2019 3:27 PM  
**To:** [REDACTED] >  
**Subject:** P11\_P7 soffit cavities

Pier 11, Pile 7 Soffit cavities after break out.  
Photo - Cavity after break out

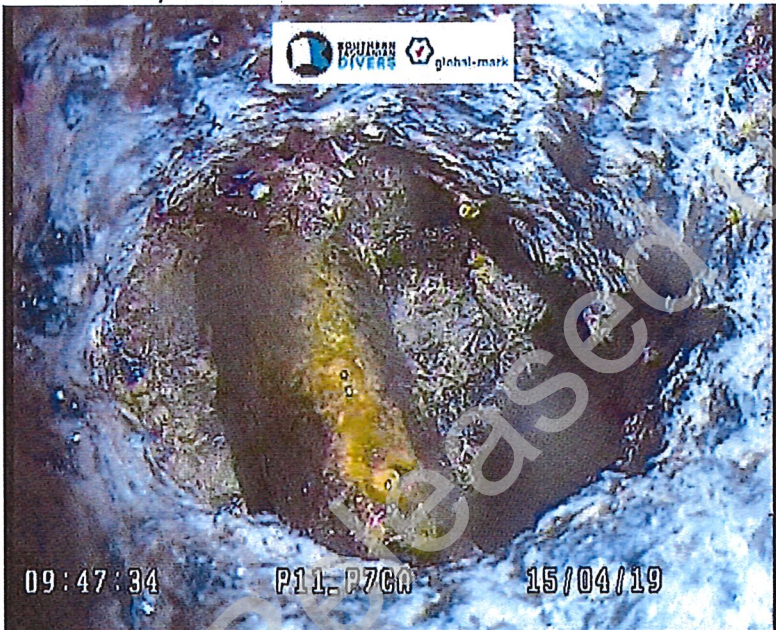

Photo Cavity after H.P. clean



Photo - Grout application





[REDACTED]

---

**From:** [REDACTED]  
**Sent:** Tuesday, 16 April 2019 12:27 PM  
**To:** [REDACTED] (StateGrowth); [REDACTED]  
**Subject:** FW: P6\_P2 West Cavities

Another email to follow

**From:** [REDACTED]  
**Sent:** Tuesday, 16 April 2019 12:20 PM  
**To:** [REDACTED] >  
**Subject:** P6\_P2 West Cavities

Attached are further photos of the Western Cavities up to 140 mm deep. Divers fingers on measuring stick denotes length of cavities (increments in 10mm). East and South sides yet to be broken out.



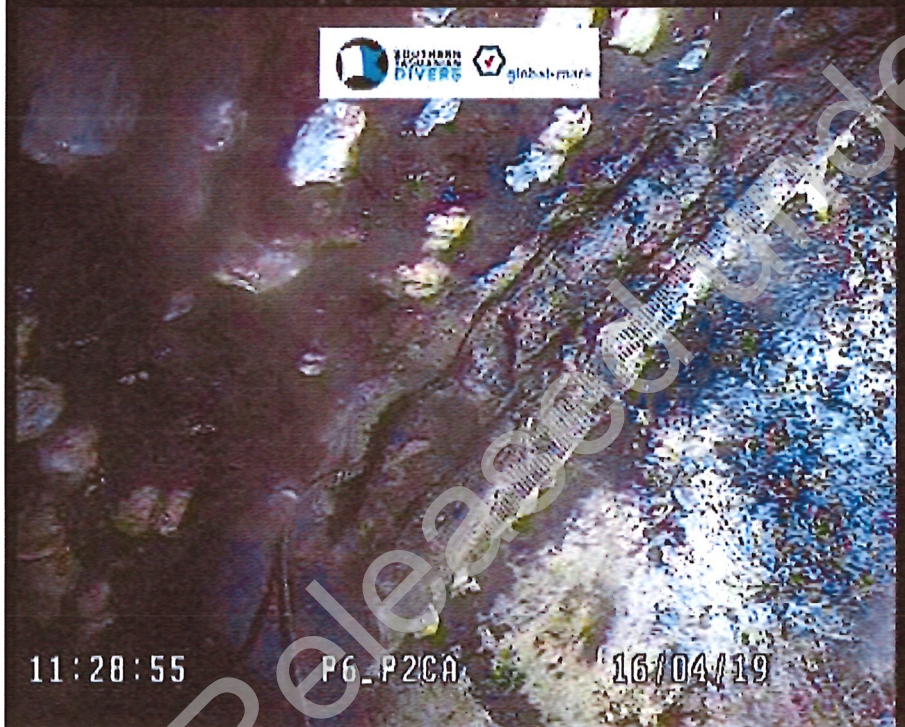
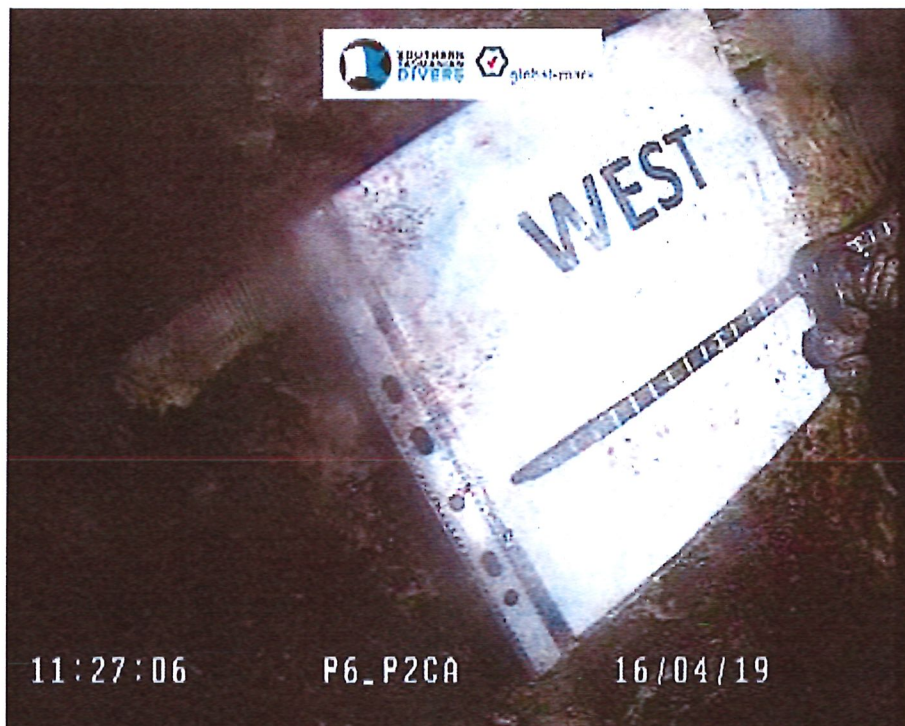





Released under RTI



[REDACTED]

---

**From:** [REDACTED]  
**Sent:** Tuesday, 16 April 2019 12:27 PM  
**To:** [REDACTED]  
**Subject:** FW: P6\_P2 Cavities North

Last email

**From:** [REDACTED] >  
**Sent:** Tuesday, 16 April 2019 12:13 PM  
**To:** [REDACTED]  
**Subject:** P6\_P2 Cavities North

Hi [REDACTED]

Attached are some Northern face cavities penetrating up to to 120 mm deep with our measuring gauge (Partially broken out)



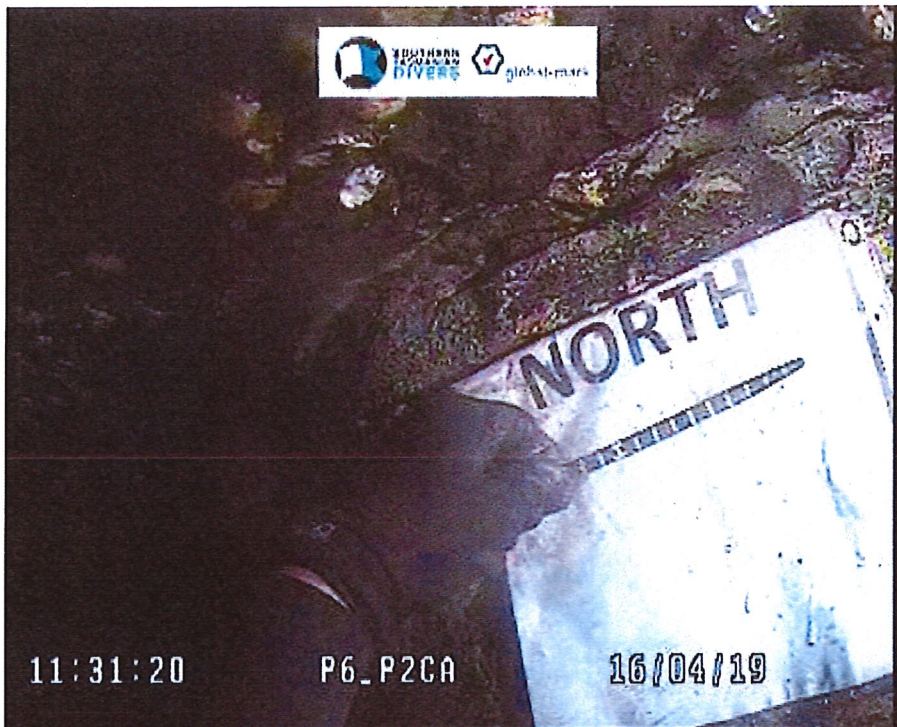



[REDACTED]

---

**From:** [REDACTED]@pittsh.com.au>  
**Sent:** Friday, 5 April 2019 3:12 PM  
**To:** [REDACTED] (StateGrowth)  
**Subject:** FW: Pier 11 photos

I'll call/grab both of you to speak about this on Monday.

Thanks,

**pitt&sherry** | [REDACTED]

[REDACTED]  
[REDACTED]@pittsh.com.au  
pittsh.com.au

**From:** [REDACTED]  
**Sent:** Friday, 5 April 2019 3:02 PM  
**To:** [REDACTED]@pittsh.com.au>  
**Subject:** Fwd: Pier 11 photos

Sent from my iPhone

Begin forwarded message:

**From:** [REDACTED]@southerntasdivers.com.au>  
**Date:** 5 April 2019 at 1:04:24 pm AEDT  
**To:** [REDACTED]  
**Subject:** Pier 16

Hi [REDACTED] please find photos from yesterday

Cheers, [REDACTED]



**SOUTHERN  
TASMANIAN  
DIVERS**



[REDACTED]  
6/38 Mertonvale Circuit KINGSTON TAS 7050



Email [REDACTED]@southerntasdivers.com.au



Phone [REDACTED]



Released under RTI



Released under RTI





Released under RTI



[REDACTED]

S-35

From: [REDACTED]  
Sent: Friday, 5 April 2019 3:01 PM  
To: [REDACTED]@pittsh.com.au>  
Subject: Fwd: Pier 6 photos

Sent from my iPhone

Begin forwarded message:

From: [REDACTED]@southerntasdivers.com.au>  
Date: 5 April 2019 at 1:06:48 pm AEDT  
To: [REDACTED]  
Subject: Pier 6

Hi [REDACTED] please find photos from yesterday

Cheers, [REDACTED]



SOUTHERN  
TASMANIAN  
DIVERS



[REDACTED]  
6/38 Mertonvale Circuit KINGSTON TAS 7050



Email [REDACTED]@southerntasdivers.com.au



[REDACTED]



global mark

Released under RTI





Released under RTI





Released under RTI



Released under RTI